Use of SQLDbxPersonal

1. Location of executable

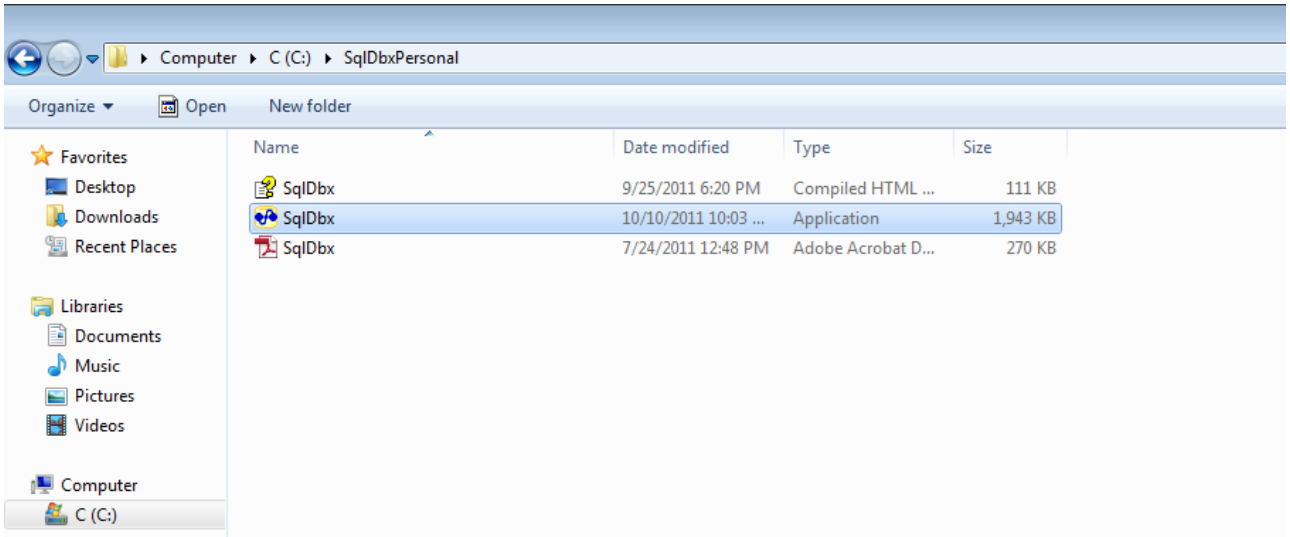

2. Login Screen. Provide highlighted parameters such as DBMS Type, Server, User and Password. **Use username and password as provided by the faculty, below is just a sample.**

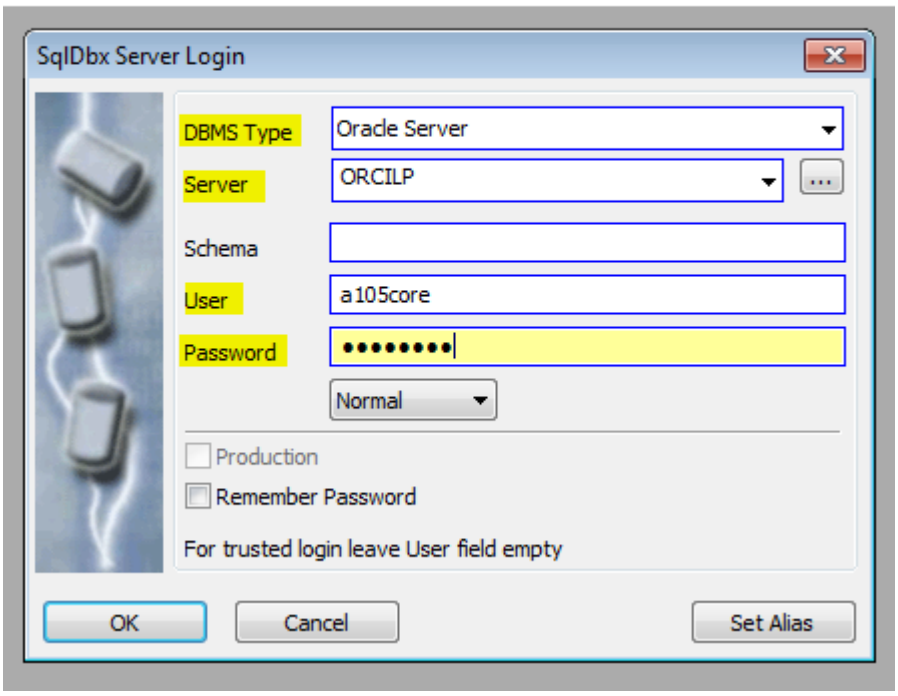

3. Overview of application window where you would be performing execution of SQLs

SqlDbx - [ORCILP, a105core]

File Edit View Connection Results Query Admin Tools Window Help

Execute Query

ORCILP, A105CORE, a105core

A105CORE

Execute (F5, Ctrl+E)

Favorites

System Objects

Tables (2000)

- CUSTOMER_AKI (8)
- CUSTOMER_DETAIL_765329 (7)
- CUSTOMER_DETAILS (0)
- CUSTOMER_DETAILS_730272 (1)
- CUSTOMER_DETAILS12 (2)
- CUSTOMER_DETAILS23 (0)
- CUSTOMER_DETAILS24 (12)
- CUSTOMER_DETAILS54 (0)
- CUSTOMER_DTL_862954 (2)
- CUSTOMER_INFO (8)
- CUSTOMER_INFO2 (2)
- CUSTOMER_REWARD (0)
- CUSTOMER_REWARD_739340 (0)
- CUSTOMER_REWARD_751879 (0)
- CUSTOMER_REWARD_760 (0)

User defined tables

Views (0)

Procedures (0)

Functions (1)

Packages (0)

Sequences (13)

Triggers (3)

```
1
.
.
.
5 SELECT * FROM CUSTOMER_DETAIL_765329;
```

Text Area where SQL queries are written

Script 1*

	CUSTOMER_ID	CUSTOMER_FIRST_NAME	CUSTOMER_LAST_NAME	CUSTOMER_DATE_OF_BIRTH	CUSTOMER_AGE	CUSTOMER_EMAIL	CUSTOMER_MOBILE	CUSTOMER_PASSWORD	CUSTOMER_GENDER
	VARCHAR2 (20)	VARCHAR2 (20)	VARCHAR2 (20)	DATE	NUMBER (38)	VARCHAR2 (20)	LONG	VARCHAR2 (20)	VARCHAR2 (10)
1	null	Saurabh	Jain	5/5/2014 12:00:00 AM	23	asas@g.com	78987	NULL	Male
2	SHUBH	sAURABH	jaI	5/13/2014 12:00:00 AM	23	SARB@GMAIL.COM	7894656	NULL	Male
3	pul	Shwetank	Agarwal	5/8/2014 12:00:00 AM	23	shwetank@agarwal.com	78945612	NULL	Male
4	sUMIT	sUMIT	bISWAS	5/5/2014 12:00:00 AM	25	sumit@gamil.com	12345678	sU25910um	Male
5	Namu	Naman	Gupta	5/7/2014 12:00:00 AM	24	naman@gmail.com	8126449	Na24910am	Male
6	shwetank	Shwetank	Agarwal	5/8/2014 12:00:00 AM	23	shwetank@agarwal.com	78945612	null	Male
7	sj	Shwetank	Agarwal	5/8/2014 12:00:00 AM	23	shwetank@agarwal.com	78945612	Sh23910hw	Male

Result window where output of SQL executed is shown

Result 1 | Messages | Query completed: SELECT * FROM CUSTOMER_DETAIL_765329 | A105CORE | 0.031 s | 1